

CONCEPTUAL RENDERING



SHOVEL READY DEVELOPMENT SITE

18-UNIT SINGLE FAMILY DWELLING SMALL LOT SUBDIVISION

LOCATED IN OPPORTUNITY ZONE

6859
HAZELTINE AVE
VAN NUYS, CA 91405

NON-ENDORSEMENT AND DISCLAIMER NOTICE

CONFIDENTIALITY & DISCLAIMER

The information contained in the following Marketing Brochure is proprietary and strictly confidential. It is intended to be reviewed only by the party receiving it from Marcus & Millichap and should not be made available to any other person or entity without the written consent of Marcus & Millichap. This Marketing Brochure has been prepared to provide summary, unverified information to prospective purchasers, and to establish only a preliminary level of interest in the subject property. The information contained herein is not a substitute for a thorough due diligence investigation. Marcus & Millichap has not made any investigation, and makes no warranty or representation, with respect to the income or expenses for the subject property, the future projected financial performance of the property, the size and square footage of the property and improvements, the presence or absence of contaminating substances, PCB's or asbestos, the compliance with State and Federal regulations, the physical condition of the improvements thereon, or the financial condition or business prospects of any tenant, or any tenant's plans or intentions to continue its occupancy of the subject property. The information contained in this Marketing Brochure has been obtained from sources we believe to be reliable; however, Marcus & Millichap has not verified, and will not verify, any of the information contained herein, nor has Marcus & Millichap conducted any investigation regarding these matters and makes no warranty or representation whatsoever regarding the accuracy or completeness of the information provided. All potential buyers must take appropriate measures to verify all of the information set forth herein. Marcus & Millichap is a service mark of Marcus & Millichap Real Estate Investment Services, Inc. © 2021 Marcus & Millichap. All rights reserved.

NON-ENDORSEMENT NOTICE

Marcus & Millichap is not affiliated with, sponsored by, or endorsed by any commercial tenant or lessee identified in this marketing package. The presence of any corporation's logo or name is not intended to indicate or imply affiliation with, or sponsorship or endorsement by, said corporation of Marcus & Millichap, its affiliates or subsidiaries, or any agent, product, service, or commercial listing of Marcus & Millichap, and is solely included for the purpose of providing tenant lessee information about this listing to prospective customers.

SPECIAL COVID-19 NOTICE

All potential buyers are strongly advised to take advantage of their opportunities and obligations to conduct thorough due diligence and seek expert opinions as they may deem necessary, especially given the unpredictable changes resulting from the continuing COVID-19 pandemic. Marcus & Millichap has not been retained to perform, and cannot conduct, due diligence on behalf of any prospective purchaser. Marcus & Millichap's principal expertise is in marketing investment properties and acting as intermediaries between buyers and sellers. Marcus & Millichap and its investment professionals cannot and will not act as lawyers, accountants, contractors, or engineers. All potential buyers are admonished and advised to engage other professionals on legal issues, tax, regulatory, financial, and accounting matters, and for questions involving the property's physical condition or financial outlook. Projections and pro forma financial statements are not guarantees and, given the potential volatility created by COVID-19, all potential buyers should be comfortable with and rely solely on their own projections, analyses, and decision-making.

ALL PROPERTY SHOWINGS ARE BY APPOINTMENT ONLY.

PLEASE CONSULT YOUR MARCUS & MILLICHAP AGENT FOR MORE DETAILS.

EXCLUSIVELY LISTED BY:

FILIP NICULETE

Senior Managing Director

(818) 212-2748

Filip.Niculete@marcusmillichap.com

License: CA 01905352

GLEN SCHER

Senior Vice President

(818) 212-2808

Glen.Scher@marcusmillichap.com

License: CA 01962976

6859

HAZELTINE AVE
VAN NUYS, CA 91405

Marcus & Millichap
LAAA TEAM



TABLE OF CONTENTS

6853 HAZELTINE AVE VAN NUYS, CA

CONCEPTUAL RENDERING

OFFERING
SUMMARY

1

DEVELOPMENT
RENDERINGS

2

MARKET
COMPARABLES

3

LOCATION
OVERVIEW

4



OFFERING SUMMARY

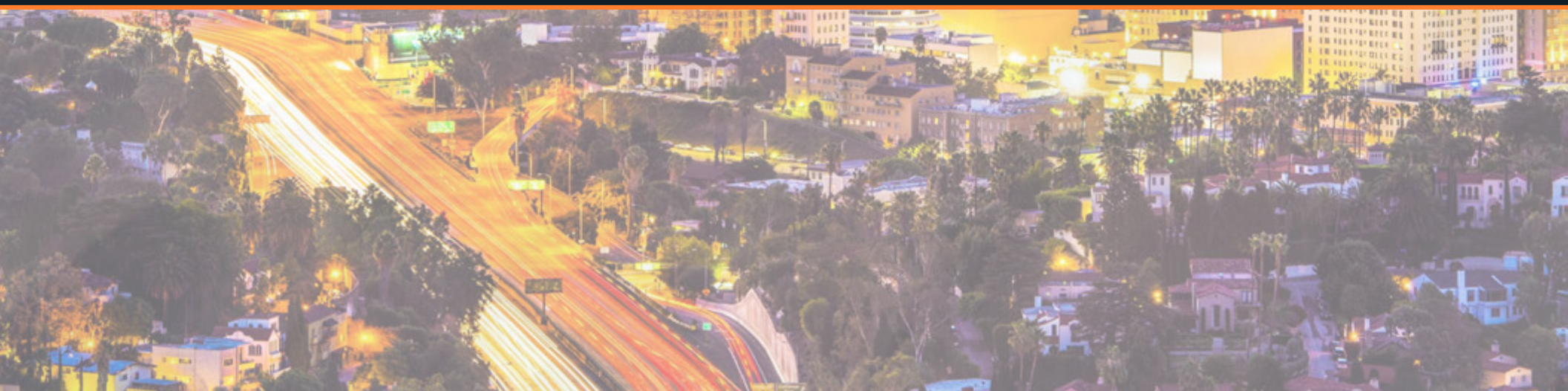

OFFERING SUMMARY

The LAAA Team of Marcus and Millichap is excited to present 6859 Hazeltine Ave in Van Nuys, CA. This Shovel Ready development, located in an Opportunity Zone, offers an opportunity to build an 18-unit single-family dwelling small lot subdivision. The total lot area is 28,600 square feet (0.66 acres), providing enough space for the construction of eighteen 3-bedroom, 2-bathroom homes. The property's layout offers a well-balanced mix of residential units, making it appealing to a diverse range of potential occupants or buyers. This makes it an attractive prospect for developers looking to capitalize on the demand for housing in the area and take advantage of the property's potential for long-term returns.

Additionally, the property's location enhances its investment appeal. Van Nuys, located in the San Fernando Valley, offers convenient access to major transportation routes and essential amenities. Its central position within the region ensures that the residents have easy access to employment centers, educational institutions, retail hubs, and recreational facilities. The area's ongoing development initiatives and proximity to key destinations highlight its desirability for both residents and investors. Overall, the property at 6859 Hazeltine Ave represents a promising investment opportunity in a prime location with favorable growth prospects in the real estate market.



PROJECT SUMMARY

PROJECT DESCRIPTION:

**18 SMALL LOT HOMES EACH WITH
ATTACHED TWO CAR GARAGE**

ADDRESS:

**6859 N. HAZELTINE AVE
VAN NUYS, CA. 91405**

APN:

2217-014-010

LEGAL DESCRIPTION:

TR 4199 S 100 FT., W 286' LOT FR 8

EXISTING ZONE:

[Q] RD1.5-1

LOT / PARCEL AREA:

28,600 S.F. NET

HEIGHT LIMIT:

33'-5" MAX.

CONSTRUCTION TYPE:

V-N

BUILDING SUMMARY:

- **NUMBER OF ALLOWABLE UNITS = 19**
- **PROPOSED 18 LOTS**
- **3 STORIES**
- **PRIVATE 2-CAR GARAGE PER UNIT**
- **36 PARKING SPACES + 4 GUEST PARKING**



TOTAL PROJECT SIZE:

- **1ST & 2ND FLR. TOTAL 27,923.1 S.F.**
- **2 CAR GARAGE TOTAL 6,508 S.F.**

PRICING DETAILS

FINANCIAL SUMMARY				LOT #	LOT AREA	EXT.	INT.	GARAGE
OFFERING PRICE		PRICE/LAND SF		1	1,921 SF	1,358	1,250	322 SF
\$3,995,000		\$139.69		2	1,146 SF	1,600	1,490	322 SF
PROPERTY ADDRESS		6859 HAZELTINE AVE VAN NUYS, CA, 91405		3	1,146 SF	1,600	1,490	322 SF
APN		2217-014-010		4	1,507 SF	1,600	1,490	322 SF
LOT ACRES		0.66		5	1,507 SF	1,600	1,490	322 SF
LOT SF		28,600		6	1,146 SF	1,600	1,490	322 SF
BUILDABLE HOMES		18		7	1,146 SF	1,600	1,490	322 SF
BUILDABLE SF		27,923		8	1,148 SF	1,600	1,490	322 SF
PRICE/BUILDABLE HOME		\$221,944		9	3,633 SF	1,358	1,250	550 SF
PRICE/BUILDABLE SF		\$143.07		10	1,921 SF	1,558	1,502	526 SF
ZONING		[Q] RD1.5-1		11	1,146 SF	1,556	1,500	357 SF
PARKING SPACES		36 GARAGES + 4 GUESTS		12	1,146 SF	1,556	1,500	357 SF
# OF UNITS	TYPE	SF	AVG. RENT	13	1,507 SF	1,556	1,500	357 SF
18 HOMES	3 Bed / 2 Bath	1,551	\$5,000	14	1,507 SF	1,556	1,500	357 SF
				15	1,146 SF	1,556	1,500	357 SF
				16	1,146 SF	1,556	1,500	357 SF
				17	1,148 SF	1,556	1,500	357 SF
				18	3.633 SF	1,559	1,502	357 SF



RENDERING & SITE PLANS





CONCEPTUAL RENDERING



CONCEPTUAL RENDERING

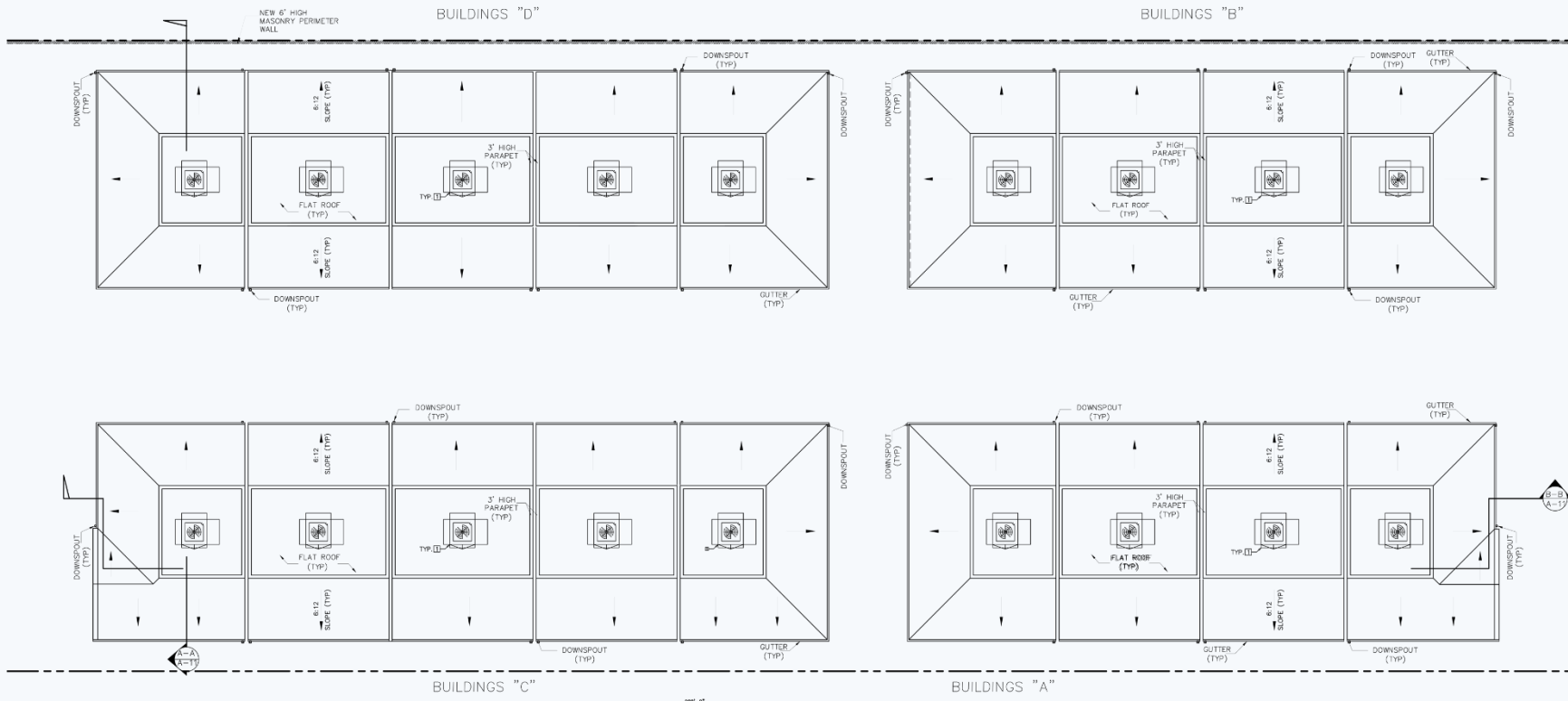

SYMBOL	KEY NOTE
	PACKAGE UNIT (COMBINED HVAC / CONDENSING UNIT). WEIGHT 500 LBS.

ROOF PLAN

BUILDINGS "A"

SOLAR ZONE REDUCTION (EXEMPTION 7):

- SINGLE FAMILY RESIDENTIAL BUILDINGS ARE EXEMPT FROM THE SOLAR ZONE, INTERCONNECTION PATHWAY AND DOCUMENTATION REQUIREMENTS IF ALL OF THE FOLLOWING CONDITIONS ARE MET:
1. all thermostats in the buildings are OCS² with communications capabilities enabled to receive and respond to signals (subject to occupant participation), enabling communications capabilities require that the OCS1 has one of the following: onboard communications capabilities, an installed communications module(s), or an installed communications gateway for an OCS2 where an external gateway is required for communications.
 2. ONE OF THE FOLLOWING MEASUREMENTS SHOULD BE MET:
 - a. installed dishwasher should meet or exceed the ENERGY STAR program requirements and installed refrigerator should meet or exceed the ENERGY STAR program requirements or a whole-house fan driven by an electronically communicated motor.
 - b. installed rainwater catchment system (rain barrels) designed to comply with the California Plumbing Code and use rainwater flowing from at least 65% of the available roof area.

OWNER:
MSTA PROPERTIES LLC,
5060 VENICE BLVD,
LOS ANGELES, CA 90019
(213) 228-1600

ARCHITECT/ENGINEER:
ART CO CONSTRUCTION SERVICES
144 S. First St., Suite 201, Burbank, CA, 91502
TEL: (818) 341-1818 FAX: (818) 341-1819

PROJECT:
18-UNIT S.F.D. SMALL LOT SUBDIVISION
ADDRESS:
6809 VAN NUYS, CA. 91405

JOB NO.: **--**

SHEET TITLE
ROOF PLAN

NOT FOR CONCT
ISSUED FOR PERMIT
ISSUED FOR CONWT

SCALE: 1/8"=1'-0" (I.L.D.)

SHEET NO.
A-7

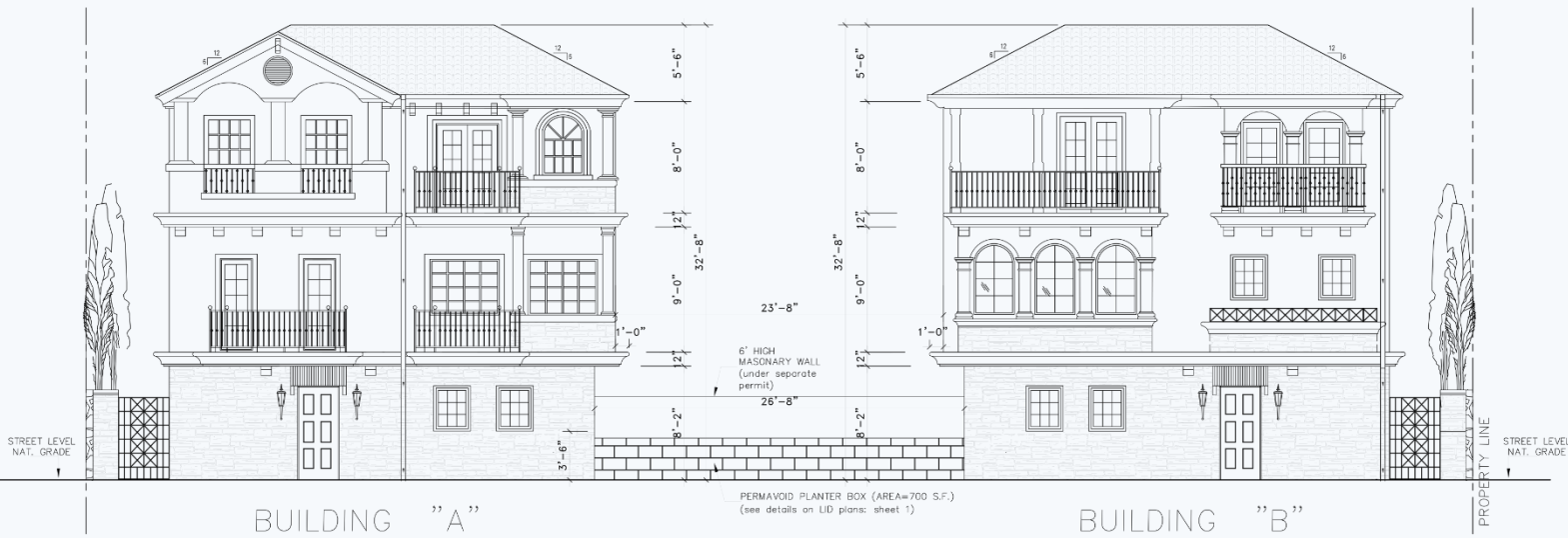

BUILDING "A"

BUILDING "B"

FRONT (EAST) ELEVATION



BUILDING "D"

WEST (REAR) ELEVATION

BUILDING "C"

- PLASTER TRIM SURROUNDED (TYP.)
- DOUBLE GLAZED WINDOW IN ALUMINUM FRAME (TYP.)
- EXTERIOR PLASTER (TYP.)
- FABRIC AWNING (TYP.)
- EXTERIOR WALL MOUNT LIGHT FIXTURE (TYP.)
- VENER STONE (TYP.)
- W. GATE (TYP.)

OWNER:
MSTA PROPERTIES LLC
5060 VENICE BLVD
LOS ANGELES CA 90019
(213) 228-1600

ADDRESS:

PROJECT NUMBER:
AR 18-0001
AR 18-0002
AR 18-0003
AR 18-0004
AR 18-0005
AR 18-0006
AR 18-0007
AR 18-0008
AR 18-0009
AR 18-0010
AR 18-0011
AR 18-0012
AR 18-0013
AR 18-0014
AR 18-0015
AR 18-0016
AR 18-0017
AR 18-0018
AR 18-0019
AR 18-0020
AR 18-0021
AR 18-0022
AR 18-0023
AR 18-0024
AR 18-0025
AR 18-0026
AR 18-0027
AR 18-0028
AR 18-0029
AR 18-0030
AR 18-0031
AR 18-0032
AR 18-0033
AR 18-0034
AR 18-0035
AR 18-0036
AR 18-0037
AR 18-0038
AR 18-0039
AR 18-0040
AR 18-0041
AR 18-0042
AR 18-0043
AR 18-0044
AR 18-0045
AR 18-0046
AR 18-0047
AR 18-0048
AR 18-0049
AR 18-0050
AR 18-0051
AR 18-0052
AR 18-0053
AR 18-0054
AR 18-0055
AR 18-0056
AR 18-0057
AR 18-0058
AR 18-0059
AR 18-0060
AR 18-0061
AR 18-0062
AR 18-0063
AR 18-0064
AR 18-0065
AR 18-0066
AR 18-0067
AR 18-0068
AR 18-0069
AR 18-0070
AR 18-0071
AR 18-0072
AR 18-0073
AR 18-0074
AR 18-0075
AR 18-0076
AR 18-0077
AR 18-0078
AR 18-0079
AR 18-0080
AR 18-0081
AR 18-0082
AR 18-0083
AR 18-0084
AR 18-0085
AR 18-0086
AR 18-0087
AR 18-0088
AR 18-0089
AR 18-0090
AR 18-0091
AR 18-0092
AR 18-0093
AR 18-0094
AR 18-0095
AR 18-0096
AR 18-0097
AR 18-0098
AR 18-0099
AR 18-0100

PROJECT:
18-UNIT S.F.D. SMALL LOT SUBDIVISION
ADDRESS:
6629 N. HAZELTINE AVE.
VAN NUYS, CA. 91405

JOB NO. 18-0001
SHEET TITLE
ELEVATION

NOT FOR CONSTRUCTION
ISSUED FOR PERMIT
ISSUED FOR CONSTRUCTION
SCALE: 1/4"=1'-0" (I.L.O.)
SHEET NO.

A-8



SOUTH ELEVATION
SCALE: 1/16"=1'-0"

courtyard



NORTH ELEVATION

OWNER: MSTA PROPERTIES L.L.C.
5060 VENICE BLVD.
LOS ANGELES, CA. 90019
(213) 228-1600

ARCHITECT: ART CO CONSTRUCTION SERVICES
144 S. First St., Suite 201, Burbank, CA, 91502
TEL: (818) 338-1186 FAX: (818) 338-1186

PROJECT: 18-UNIT S.F.D. SMALL LOT SUBDIVISION
ADDRESS: 6809 N. HAZELTINE AVE.
VAN NUYS, CA. 91405

JOB NO.: ***
SHEET TITLE: ELEVATION

NOT FOR CONSTRUCTION
ISSUED FOR PERMIT
ISSUED FOR CONSTRUCTION

SCALE: 1/8"=1'-0" (N.O.)
SHEET NO. **A-9**



NORTH ELEVATION
courtyard



BUILDING "C"

SOUTH ELEVATION

BUILDING "A"

OWNER:
MSTA PROPERTIES, L.L.C.
5060 VENICE BLVD.
LOS ANGELES, CA. 90019
(213) 228-1600

ADDRESS:

PROJECT:
ART CO CONSTRUCTION SERVICES
144 S. Arroyo Blvd., Burbank, CA. 91502
TEL: (818) 555-1161 FAX: (818) 555-1161

PROJECT:
18-UNIT S.F.D. SMALL LOT SUBDIVISION
ADDRESS:
6309 VAN N. HAZELTINE AVE.
VAN NUYS, CA. 91405

JOB NO.:

SHEET TITLE:
ELEVATION

NOT FOR CONCT.
ISSUED FOR PERMIT
ISSUED FOR CONCT.

SCALE: 1/8"=1'-0" (I.A.D.)
SHEET NO.

A-10

3D RENDERING

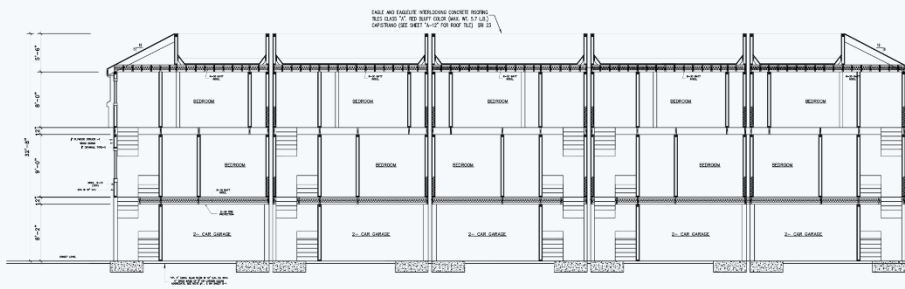

BUILDINGS "C"

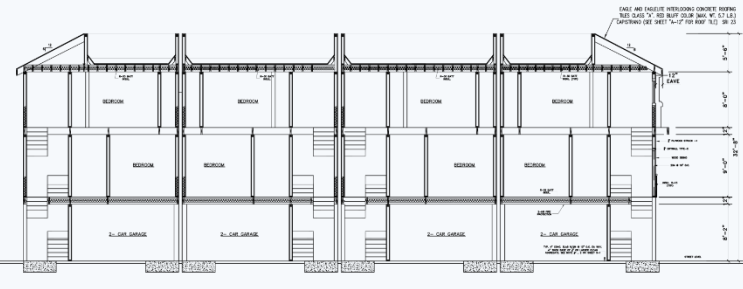

BUILDINGS "A"

SECTION B-B

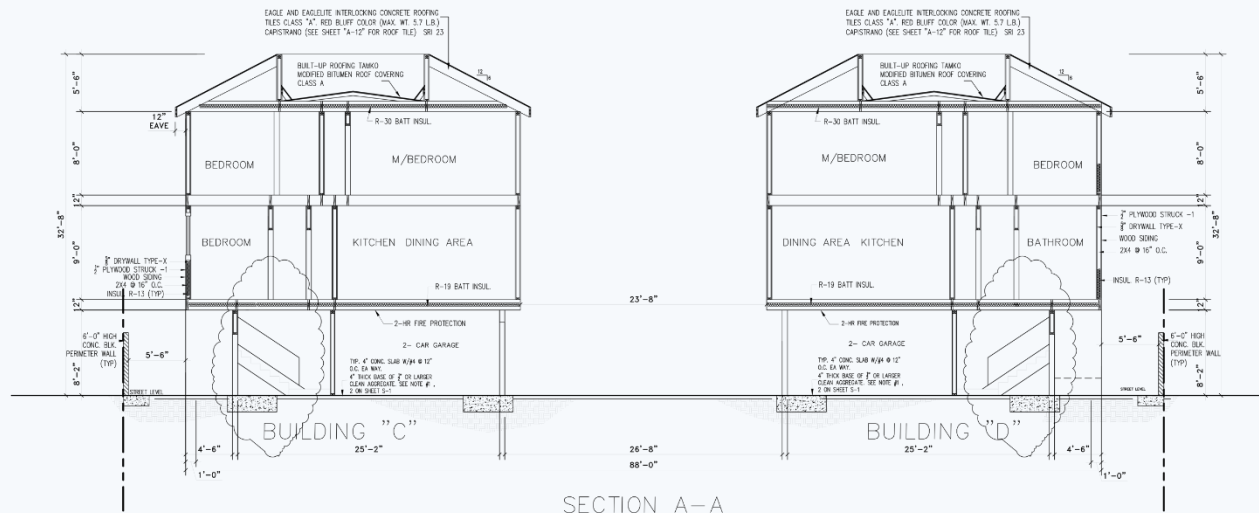

SECTION A-A

OWNER:
MSTA PROPERTIES L.L.C.
5060 VENICE BLVD.
LOS ANGELES, CA. 90019
(213) 228-1600

ARCHITECT:
ARCO CONSTRUCTION SERVICES
144 S. First St., Suite 201, Burbank, CA, 91502
TEL: (818) 338-1188 FAX: (818) 338-1188

PROJECT:
18-UNIT S.F.D. SMALL LOT SUBDIVISION
ADDRESS:
609 N. HAZELTINE AVE.
VAN NUYS, CA. 91405

JOB NO.:
SHEET TITLE:
SECTIONS

NOT FOR CONSTRUCTION
ISSUED FOR PERMIT
ISSUED FOR CONSTRUCTION

SCALE: 1/8"=1'-0" (I.A.D.)
SHEET NO.

A-11



MARKET COMPARABLES

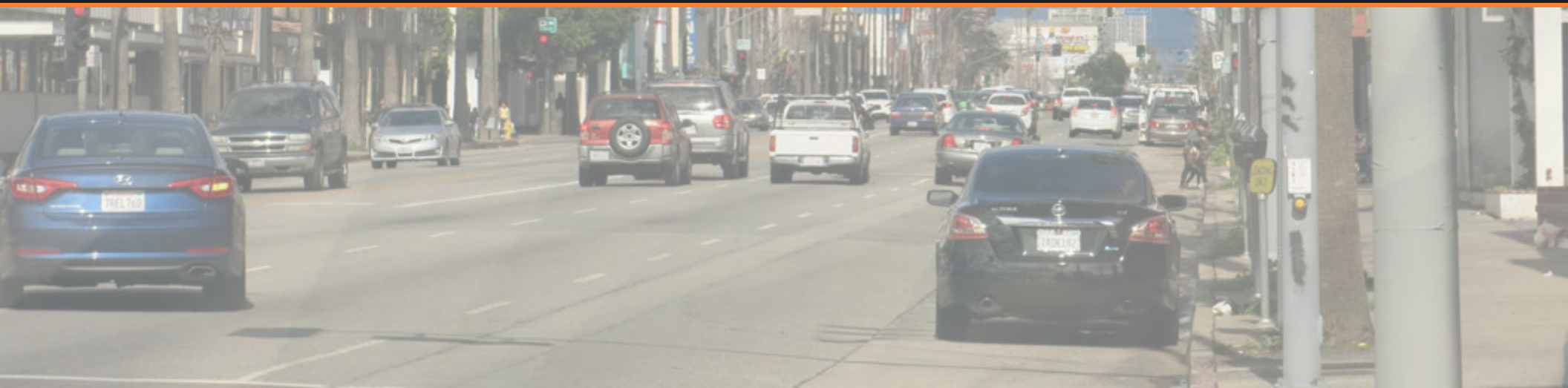

SALE COMPS MAP

- ❖ 6859 Hazeltine
- 1) 14126 W Monroe
- 2) 15310 Archwood
- 3) 18442 W Montage
- 4) 7119 N Marisa
- 5) 15317 W Lemay

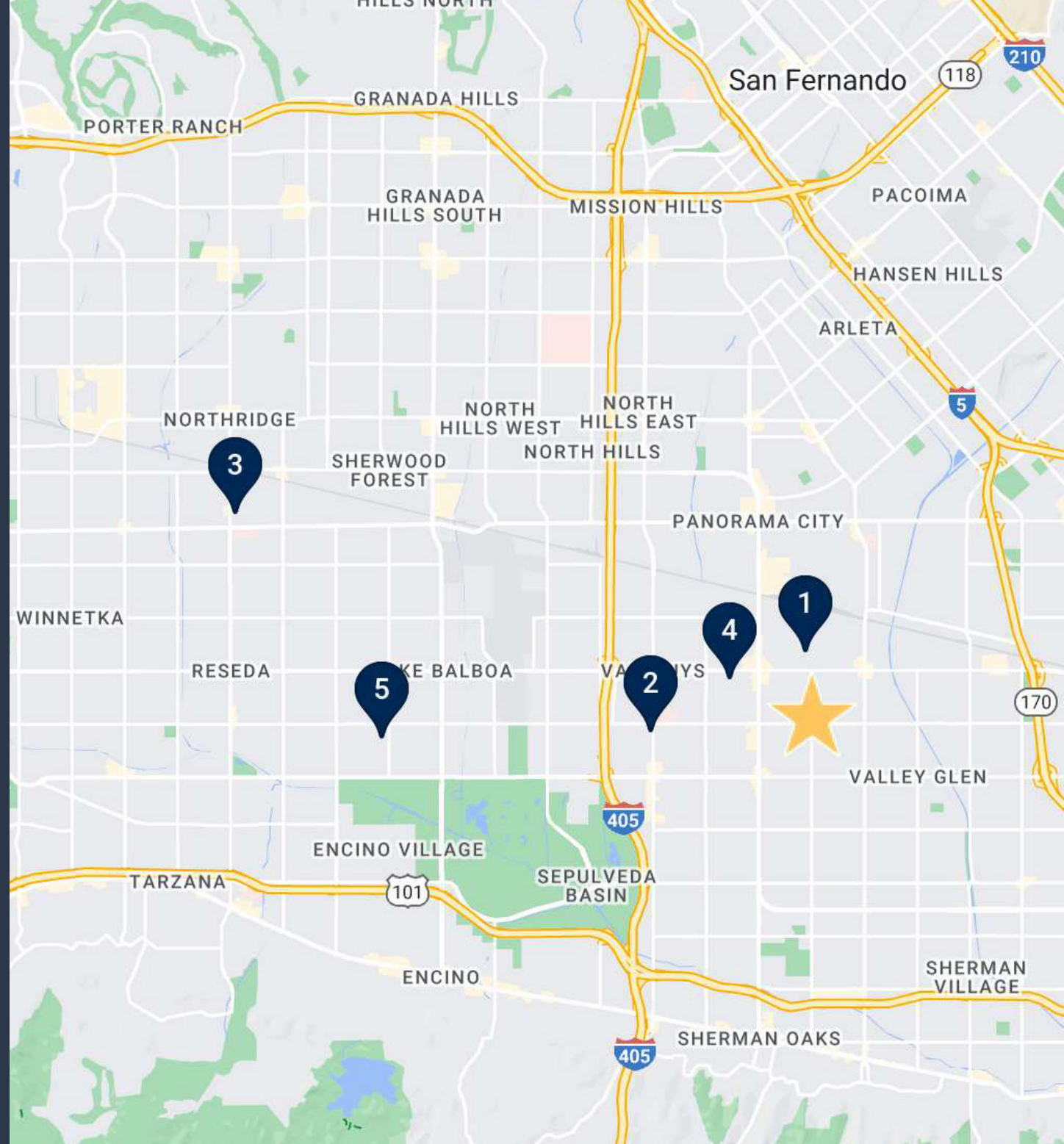

SALE COMPS SUMMARY

	SALE COMPARABLES	PRICE	BLDG SF	PRICE/SF	LOT SIZE	CLOSE
1	14126 W Monroe Pl Van Nuys, CA 91405	\$870,000	1,986 SF	\$438.07	1,364 SF	09/12/2023
2	15310 Archwood St Van Nuys, CA 91411	\$970,000	2,030 SF	\$477.83	2,030 SF	07/03/2023
3	18442 W Montage Ln Northridge, CA 91325	\$820,000	1,765 SF	\$464.59	2,171 SF	07/14/2023
4	7119 Marisa Rd Van Nuys, CA 91405	\$840,000	1,649 SF	\$509.40	2,208 SF	07/31/2023
5	15317 W Lemay St Van Nuys, CA 91405	\$939,000	2,030 SF	\$462.56	2,026 SF	04/01/2024
	AVERAGES	\$887,800	1,892 SF	\$470.49	1,960 SF	

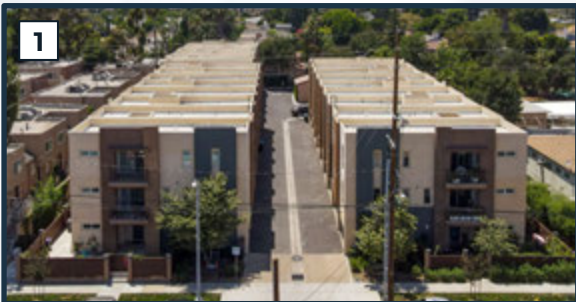

1

14126 W MONROE PL
VAN NUYS, CA 91405

Sales Price	\$870,000
Sale Date	09/12/2023
SqFt	1,986
Unit Type	3 Bed / 4 Bath
Price/SqFt	\$438.07
Year Built	2019

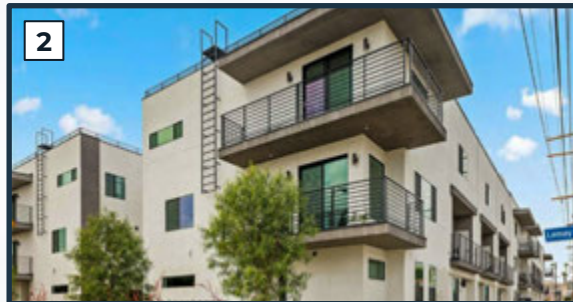

2

15310 ARCHWOOD ST
VAN NUYS, CA 91411

Sales Price	\$970,000
Sale Date	07/03/2023
SqFt	2,030
Unit Type	4 Bed / 4 Bath
Price/SqFt	\$477.83
Year Built	2022



3

18442 W MONTAGE LN
NORTHRIDGE, CA 91325

Sales Price	\$820,000
Sale Date	07/14/2023
SqFt	1,450
Unit Type	4 Bed / 4 Bath
Price/SqFt	\$464.59
Year Built	2020



4

7119 MARISA RD
VAN NUYS, CA 91405

Sales Price	\$840,000
Sale Date	07/31/2023
SqFt	1,649
Unit Type	3 Bed / 3 Bath
Price/SqFt	\$509.40
Year Built	2019

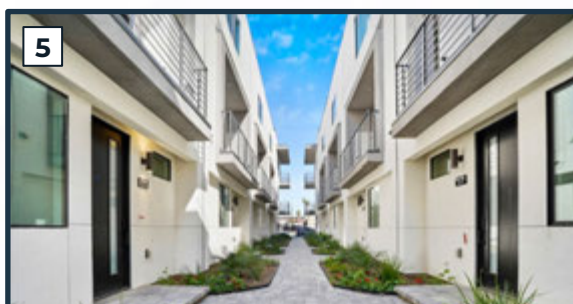

5

15317 W Lemay St
Van Nuys, CA 91406

Sales Price	\$939,000
Sale Date	04/01/2024
SqFt	2,030
Unit Type	4 Bed / 4 Bath
Price/SqFt	\$462.56
Year Built	2023

RENT COMPS MAP

- ❖ 6859 Hazeltine
- 1) 6824 Cantaloupe
- 2) 5730 Stansbury
- 3) 6948 Cedros
- 4) 15340 Valerio
- 5) 15401 Archwood
- 6) 6128 Hazeltine

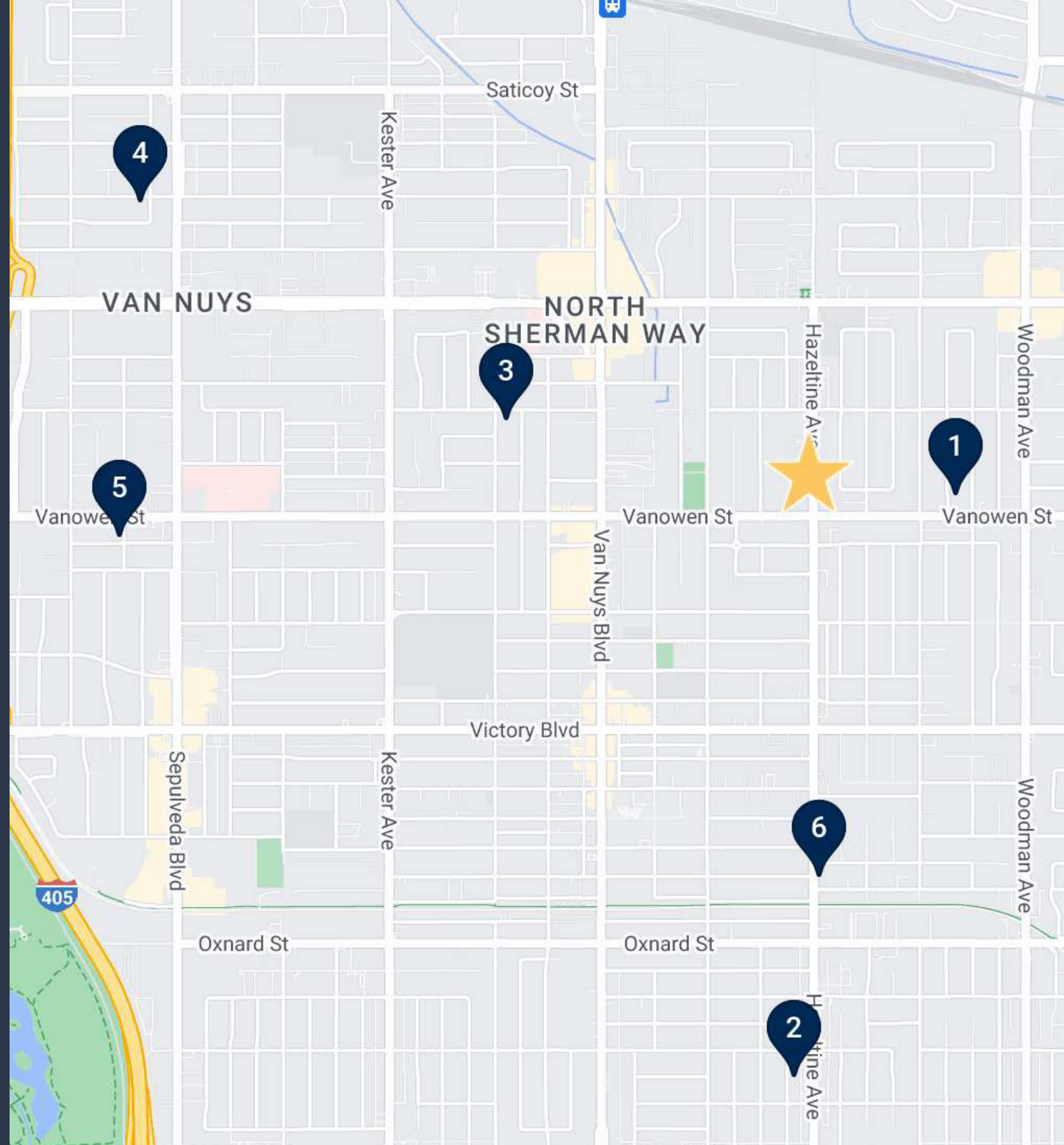

RENT COMPS SUMMARY

	RENT COMPARABLES	UNIT TYPE	SIZE SF	RENT	RENT/SF	YEAR BUILT
1	6824 Cantaloupe Ave Van Nuys, CA 91405	3 Bed / 2 Bath	1,702	\$5,150	\$3.03	1977
2	5730 Stansbury Ave Van Nuys, CA 91401	3 Bed / 2 Bath	1,226	\$4,999	\$4.08	1940
3	6948 Cedros Ave Van Nuys, CA 91405	3 Bed / 2 Bath	1,650	\$4,995	\$3.03	1944
4	15340 Valerio St Van Nuys, CA 91406	3 Bed / 3 Bath	2,209	\$4,500	\$2.04	1966
5	15401 Archwood St Van Nuys, CA 91406	3 Bed / 2 Bath	1,124	\$4,500	\$4.00	1949
6	6128 Hazeltine Ave Van Nuys, CA 91401	3 Bed / 3 Bath	1,280	\$4,295	\$3.36	2023
	AVERAGES		1,532	\$4,740	\$3.25	

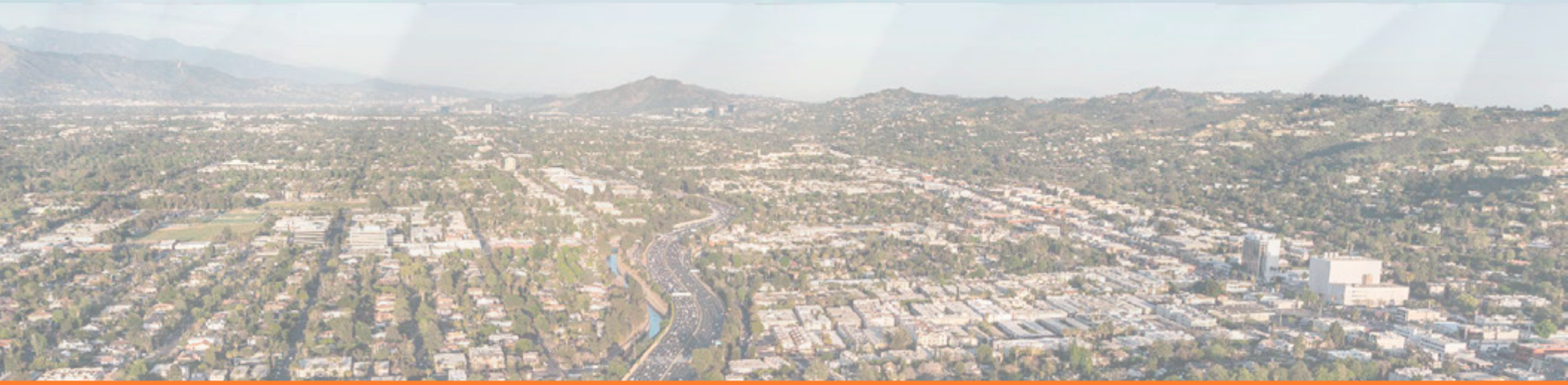

LOCATION OVERVIEW



MARKET OVERVIEW

LOS ANGELES

The Los Angeles-Long Beach metro is located entirely within Los Angeles County, covering 4,751 square miles. The county encompasses 88 incorporated cities and numerous unincorporated areas. It is bordered on the east by San Bernardino County, on the north by Kern and Ventura counties, on the west by the Pacific Ocean and on the south by Orange County. The area is home to 10.1 million residents. The city of Los Angeles accounts for more than 4 million people. The Los Angeles coastline stretches along 81 miles of world-famous beaches. The Santa Monica and San Gabriel mountains are located in the county, with the highest point at Mount San Antonio reaching more than 10,000 feet.

METRO HIGHLIGHTS



ECONOMIC CENTER

Los Angeles is the entertainment capital of the world, as well as a leading international trade and manufacturing center.



PROMINENT PORT ACTIVITY

The Port of Los Angeles and the Port of Long Beach are two of the largest and busiest ports in the nation, making the metropolitan area a key link in the international supply chain.



JOB AND POPULATION GROWTH

A desirable climate, proximity to the ocean and recreational opportunities attract companies and residents to the sizable metro.



MARKET OVERVIEW

TRANSPORTATION

- The region has well-established and interconnected transportation systems by road, rail and sea, allowing access to most of the world's markets.
- Various interstate routes make the area accessible nationwide. This list includes interstates 5, 10, 15, 110, 210, 215, 405 and 710.
- Amtrak and Metrolink provide passenger rail service. Freight rail lines servicing the county include Union Pacific and BNSF.
- The expanding light rail network provides increased access to in-town travel.
- LAX is one of the busiest airports in the nation. Other commercial airports serving the county include Long Beach, Burbank and Palmdale.
- Alameda Corridor, a 20-mile railroad express line, facilitates port activity, connecting the two local ports to the transcontinental rail network east of downtown.



MORE THAN
15.6

MILLION TEU CONTAINERS ARE SHIPPED THROUGH THE PORTS OF LOS ANGELES AND LONG BEACH ANNUALLY, RANKING THEM FIRST AND SECOND IN THE NATION.



MARKET OVERVIEW

ECONOMY

- The motion picture/entertainment industry is one of the most high-profile sectors of the economy.
- The gross metropolitan product is expected to grow at a pace faster than the United States rate this year.
- Nine Fortune 500 companies are currently headquartered in the metro.
- A significant aerospace presence exists in the South Bay, led by employers that include Boeing, Northrop Grumman, Raytheon Technologies Corp. and SpaceX.
- Employers across a variety of industries employed nearly 4.6 million individuals at the onset of 2023.
- The metro's two ports make the area a major player in the domestic supply chain, fueling demand for warehouse and distribution space.

MAJOR AREA EMPLOYERS

- Kaiser Permanente
- Northrop Grumman Corp.
- The Boeing Co.
- Kroger Co.
- Cedars-Sinai Medical Center
- University of California, Los Angeles
- Target Corp.
- Amazon
- Home Depot
- Providence Health & Services

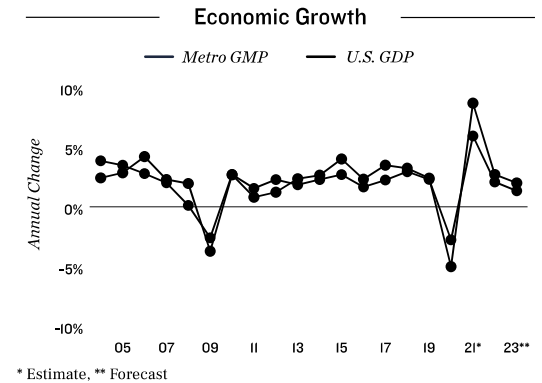

SHARE OF 2022 TOTAL EMPLOYMENT

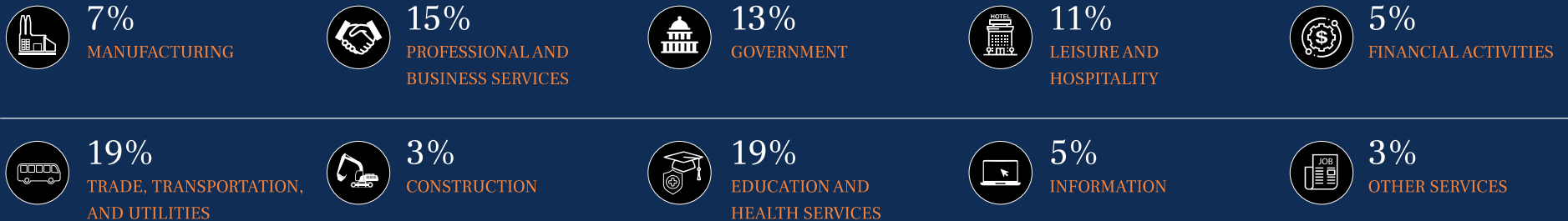

MARKET OVERVIEW

DEMOGRAPHICS

- The population of roughly 10.1 million people makes Los Angeles County the most populous metropolitan area in the U.S.
- More than 192,000 new residents are expected through 2027, translating into roughly 78,000 households formed during the period.
- A median home price that is more than twice that of the U.S. average translates to a homeownership rate that is well below the national level.
- Approximately 30 percent of residents ages 25 and older have attained at least a bachelor's degree. More than 10 percent also hold a graduate or professional degree.

QUICK FACTS

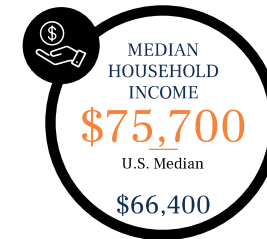
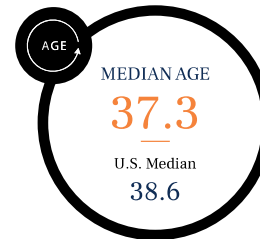
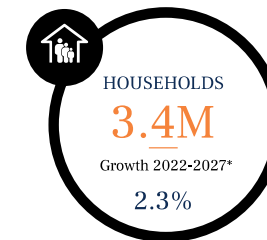
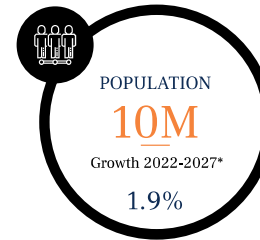

Population Growth

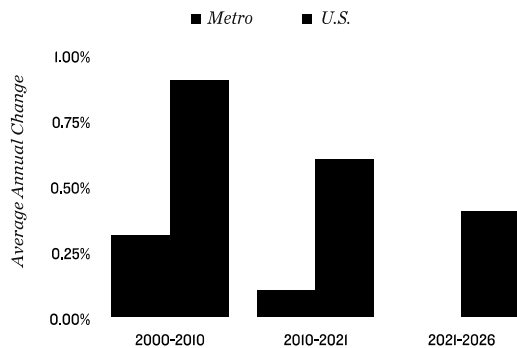

Median Household Income

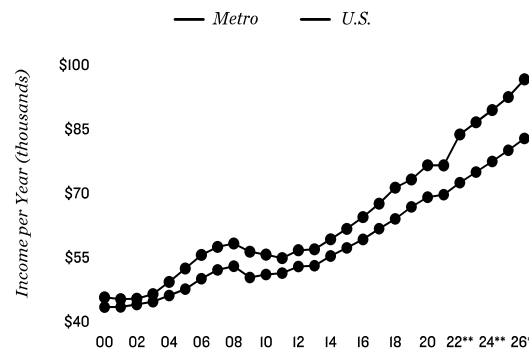

2022 Population by Age

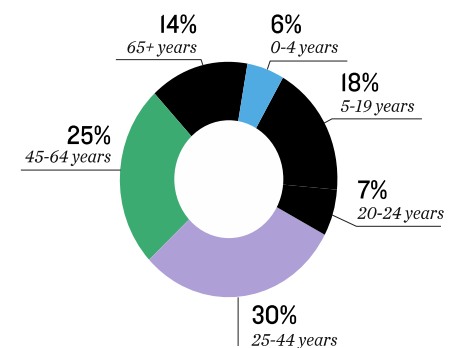

* Forecast

Sources: Marcus & Millichap Research Services; BLS: Bureau of Economic Analysis; Experian; Fortune; Moody's Analytics; U.S. Census Bureau

MARKET OVERVIEW

QUALITY OF LIFE

The Los Angeles region enjoys pleasant weather, with sunshine throughout the year. Bounded by mountains and the Pacific Ocean, the temperature rarely rises above 85 degrees or falls below 40 degrees, and rainfall is minimal most years. During winter and early spring, it's possible to swim in the ocean and ski on the mountains during the same day.

There are almost 60 institutes of higher learning in the county, including one campus of the University of California system and six California State University campuses. Private institutions, such as Caltech, the Claremont Colleges, Occidental College and the University of Southern California, along with a number of community colleges, are also included in this count.

A number of professional and college teams are located in the area. Cultural venues include Walt Disney Concert Hall, Dorothy Chandler Pavilion, the Hollywood Bowl, Warner Bros. Studios, the Huntington Library, the Museum of Art, and the Natural History Museum of Los Angeles County.

\$820,000

MEDIAN HOME PRICE



100+

MUSEUMS



81

MILES OF SHORELINE

SPORTS

Baseball	MLB	LOS ANGELES DODGERS
Football	NFL	LOS ANGELES RAMS
Basketball	NBA	LOS ANGELES LAKERS
Hockey	NHL	LOS ANGELES KINGS
Soccer	MLS	LOS ANGELES GALAXY
Basketball	NBA	LOS ANGELES CLIPPERS
Football	NFL	LOS ANGELES CHARGERS
Soccer	MLS	LOS ANGELES FC

EDUCATION

- UNIVERSITY OF CALIFORNIA, LOS ANGELES
- UNIVERSITY OF SOUTHERN CALIFORNIA
- CALIFORNIA INSTITUTE OF TECHNOLOGY
- LOYOLA MARYMOUNT UNIVERSITY
- CALIFORNIA STATE UNIVERSITY, LOS ANGELES
- CALIFORNIA STATE UNIVERSITY, NORTHRIDGE
- PEPPERDINE UNIVERSITY

ARTS & ENTERTAINMENT

- LOS ANGELES ZOO & BOTANICAL GARDENS
- LOS ANGELES COUNTY MUSEUM OF ART
- NATURAL HISTORY MUSEUM OF LOS ANGELES COUNTY
- THE GREEK THEATRE

DEMOGRAPHICS

POPULATION	1 Mile	3 Miles	5 Miles
2027 Projection			
Total Population	58,849	355,621	754,598
2022 Estimate			
Total Population	56,439	348,104	738,328
2010 Census			
Total Population	51,949	337,745	714,212
2000 Census			
Total Population	52,927	334,584	692,982
Daytime Population			
2022 Estimate	40,881	286,257	622,275
HOUSEHOLDS			
	1 Mile	3 Miles	5 Miles
2027 Projection			
Total Households	18,842	117,313	255,731
2022 Estimate			
Total Households	17,980	114,507	249,133
Average (Mean) Household Size	3.1	3.0	2.9
2010 Census			
Total Households	16,306	109,181	236,526
2000 Census			
Total Households	16,272	108,290	232,503
Growth 2022-2027	4.8%	2.5%	2.6%
HOUSING UNITS			
	1 Mile	3 Miles	5 Miles
Occupied Units			
2027 Projection	20,408	125,707	274,036
2022 Estimate	19,387	122,322	266,132
Owner Occupied	4,142	35,599	99,341
Renter Occupied	13,838	78,908	149,792
Vacant	1,407	7,815	16,999
Persons in Units			
2022 Estimate Total Occupied Units	17,980	114,507	249,133
1 Person Units	22.6%	24.7%	25.8%
2 Person Units	22.3%	24.8%	26.6%
3 Person Units	17.9%	16.4%	15.7%
4 Person Units	16.7%	14.9%	13.9%
5 Person Units	10.2%	9.1%	8.0%
6+ Person Units	10.2%	10.2%	9.9%

HOUSEHOLDS BY INCOME	1 Mile	3 Miles	5 Miles
2022 Estimate			
\$200,000 or More	5.7%	6.7%	9.6%
\$150,000-\$199,999	3.3%	5.8%	7.3%
\$100,000-\$149,999	12.2%	14.8%	16.5%
\$75,000-\$99,999	11.5%	12.7%	13.2%
\$50,000-\$74,999	16.1%	16.3%	15.7%
\$35,000-\$49,999	13.7%	12.6%	11.3%
\$25,000-\$34,999	10.9%	9.4%	7.8%
\$15,000-\$24,999	13.6%	10.3%	8.7%
Under \$15,000	12.9%	11.5%	10.0%
Average Household Income	\$76,126	\$87,235	\$103,436
Median Household Income	\$48,394	\$59,423	\$69,256
Per Capita Income	\$24,517	\$28,869	\$35,060
POPULATION PROFILE			
	1 Mile	3 Miles	5 Miles
Population By Age			
2022 Estimate Total Population	56,439	348,104	738,328
Under 20	24.1%	24.4%	23.4%
20 to 34 Years	25.5%	24.8%	24.1%
35 to 39 Years	7.8%	8.0%	8.0%
40 to 49 Years	13.6%	13.6%	13.7%
50 to 64 Years	17.9%	17.4%	17.8%
Age 65+	11.1%	11.8%	13.0%
Median Age	35.3	35.5	36.5
Population 25+ by Education Level			
2022 Estimate Population Age 25+	39,155	241,098	520,425
Elementary (0-8)	18.0%	15.2%	13.5%
Some High School (9-11)	10.9%	9.8%	9.0%
High School Graduate (12)	23.0%	21.5%	20.3%
Some College (13-15)	19.1%	18.8%	19.0%
Associate Degree Only	7.4%	7.4%	7.1%
Bachelor's Degree Only	15.9%	20.3%	22.0%
Graduate Degree	5.7%	7.0%	9.1%
Population by Gender			
2022 Estimate Total Population	56,439	348,104	738,328
Male Population	50.4%	50.1%	49.9%
Female Population	49.6%	49.9%	50.1%

DEMOGRAPHICS



POPULATION

In 2022, the population in your selected geography is 738,328. The population has changed by 6.5 percent since 2000. It is estimated that the population in your area will be 754,598 five years from now, which represents a change of 2.2 percent from the current year. The current population is 49.9 percent male and 50.1 percent female. The median age of the population in your area is 36.5, compared with the U.S. average, which is 38.6. The population density in your area is 9,399 people per square mile.



HOUSEHOLDS

There are currently 249,133 households in your selected geography. The number of households has changed by 7.2 percent since 2000. It is estimated that the number of households in your area will be 255,731 five years from now, which represents a change of 2.6 percent from the current year. The average household size in your area is 2.9 people.



INCOME

In 2022, the median household income for your selected geography is \$69,256, compared with the U.S. average, which is currently \$66,422. The median household income for your area has changed by 74.6 percent since 2000. It is estimated that the median household income in your area will be \$81,403 five years from now, which represents a change of 17.5 percent from the current year.

The current year per capita income in your area is \$35,060, compared with the U.S. average, which is \$37,200. The current year's average household income in your area is \$103,436, compared with the U.S. average, which is \$96,357.



EMPLOYMENT

In 2022, 369,716 people in your selected area were employed. The 2000 Census revealed that 61.0 percent of employees are in white-collar occupations in this geography, and 39.0 percent are in blue-collar occupations. In 2022, unemployment in this area was 8.0 percent. In 2000, the average time traveled to work was 28.0 minutes.



HOUSING

The median housing value in your area was \$645,716 in 2022, compared with the U.S. median of \$250,735. In 2000, there were 100,043 owner-occupied housing units and 132,460 renter-occupied housing units in your area. The median rent at the time was \$630.



EDUCATION

The selected area in 2022 had a lower level of educational attainment when compared with the U.S. averages. Only 9.1 percent of the selected area's residents had earned a graduate degree compared with the national average of 12.3 percent, and 22.0 percent completed a bachelor's degree, compared with the national average of 19.7 percent.

The number of area residents with an associate degree was lower than the nation's at 7.1 percent vs. 8.4 percent, respectively.

The area had fewer high-school graduates, 20.3 percent vs. 27.1 percent for the nation. The percentage of residents who completed some college is also lower than the average for the nation, at 19.0 percent in the selected area compared with the 20.4 percent in the U.S.

DEMOGRAPHICS

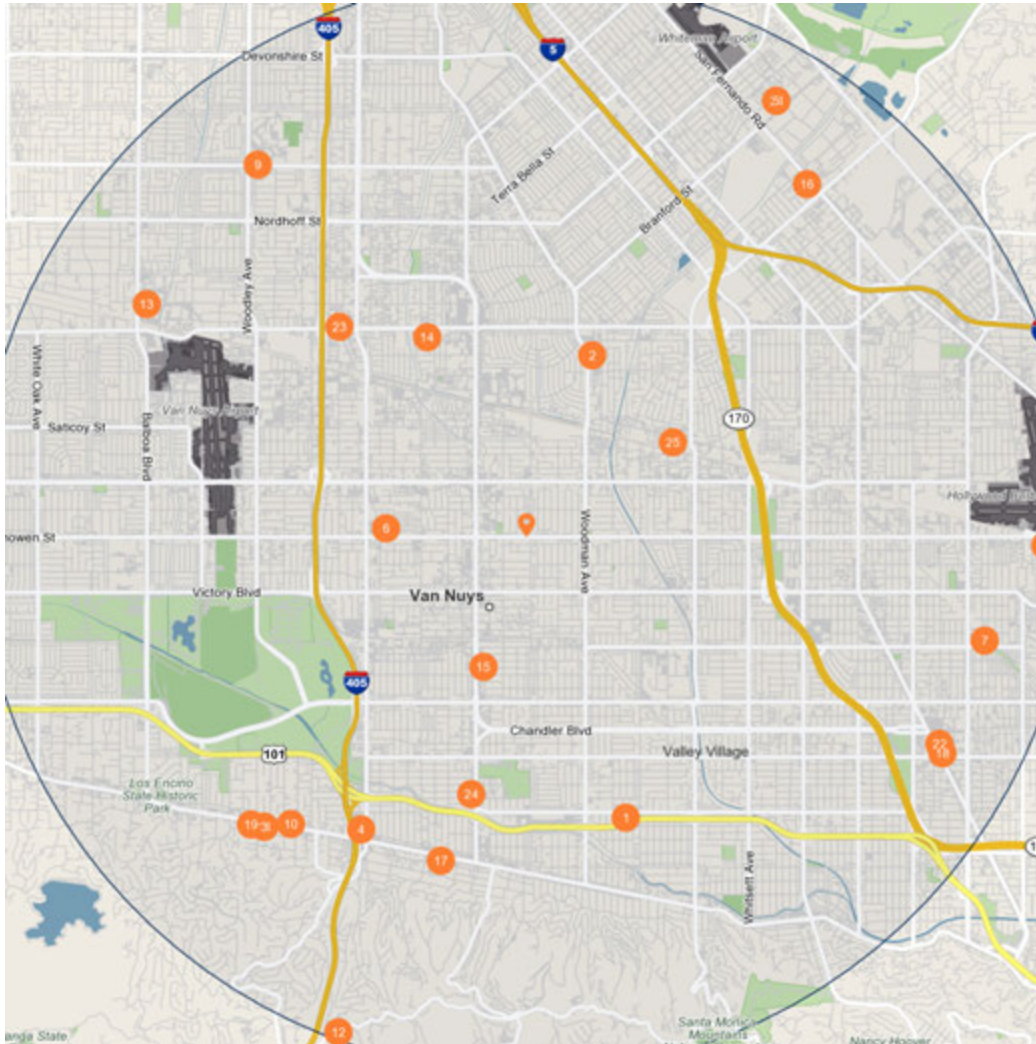

Major Employers

Employees

1	Sofro Fabrics Inc	3,810
2	Kaiser Foundation Hospitals-Kaiser Permanente	2,700
3	Team-One Emplment Splclts LLC-Team One	2,392
4	Homebridge Financial Svcs Inc	1,700
5	PMC Global Inc	1,603
6	Valley Presbyterian Hospital-V P H	1,600
7	Vallarta Food Enterprises Inc-Supermercado Vallarta	1,171
8	PMC Capital Partners LLC	1,000
9	Veterans Health Administration-Sepulveda Ambltory Care Ctr CI	810
10	Concrete Holding Co Cal Inc	790
11	Team-One Staffing Services Inc-Teamone Employment	751
12	American Jewish University	700
13	Lakeside Systems Inc-Lakeside Medical Systems	700
14	Deanco Healthcare LLC-Mission Community Hospital	700
15	Alta Hillywood Cmnty Hosp Van N	631
16	Pacifica of Valley Corporation-Pacifica Hospital of Valley	607
17	Mega Appraisers Inc	600
18	Starcom Worldwide Inc	566
19	Elizabeth Glaser Pedia	556
20	ACT Lighting Inc	556
21	ASC Group Inc	536
22	Kaiser Foundation Hospitals-North Hollywood Medical Offs	534
23	Galpin Motors Inc-Galpin Ford	500
24	Prime Hlthcare Svcs - Shrman O-Sherman Oaks Hospital	500
25	O P I Products Inc	500

DEMOGRAPHICS

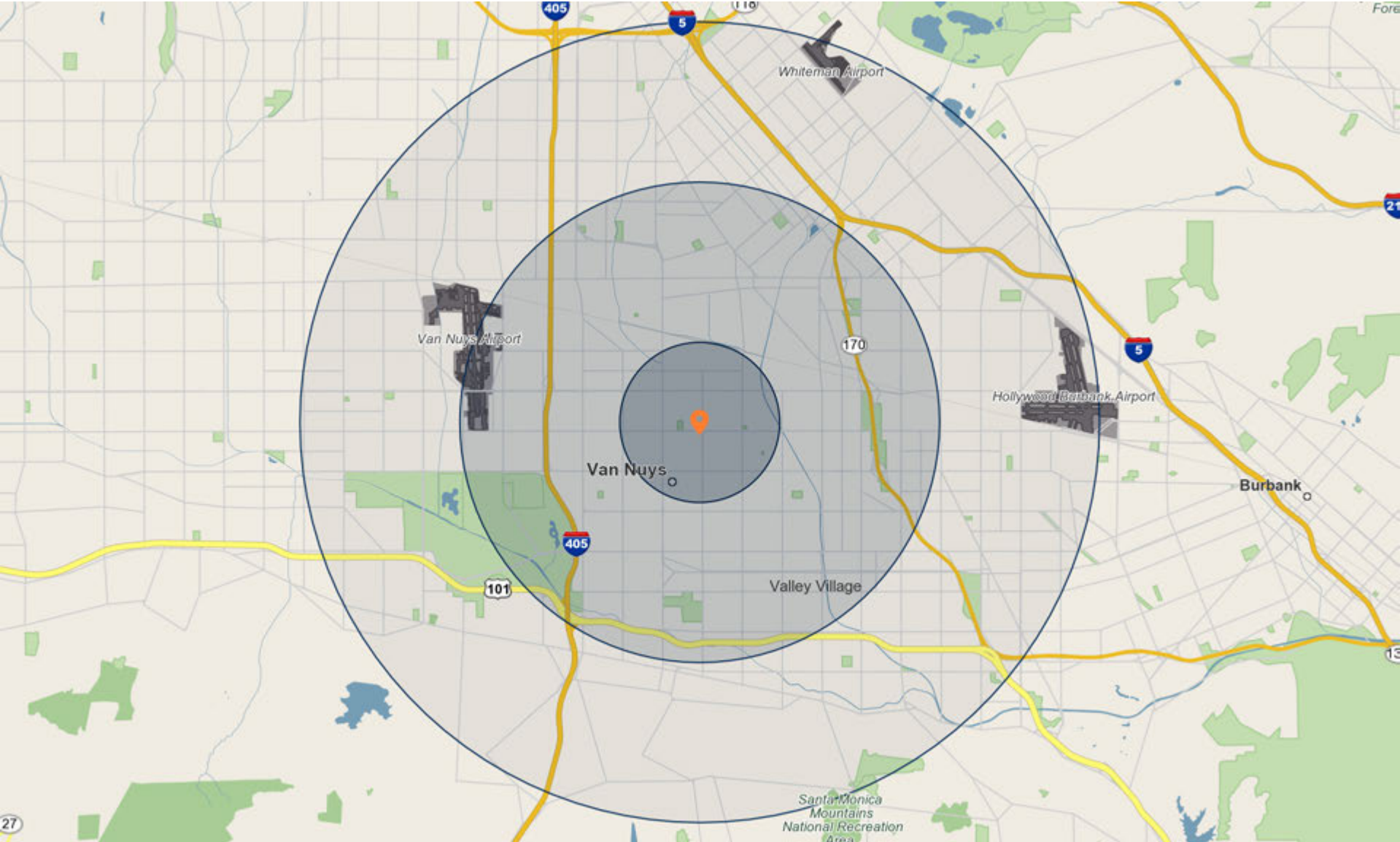

EXCLUSIVELY LISTED BY:

FILIP NICULETE

Senior Managing Director

(818) 212-2748

Filip.Niculete@marcusmillichap.com

License: CA 01905352

GLEN SCHER

Senior Vice President

(818) 212-2808

Glen.Scher@marcusmillichap.com

License: CA 01962976

6859

HAZELTINE AVE
VAN NUYS, CA 91405

Marcus & Millichap
LAAA TEAM